

ELEVATION (SOUTH)

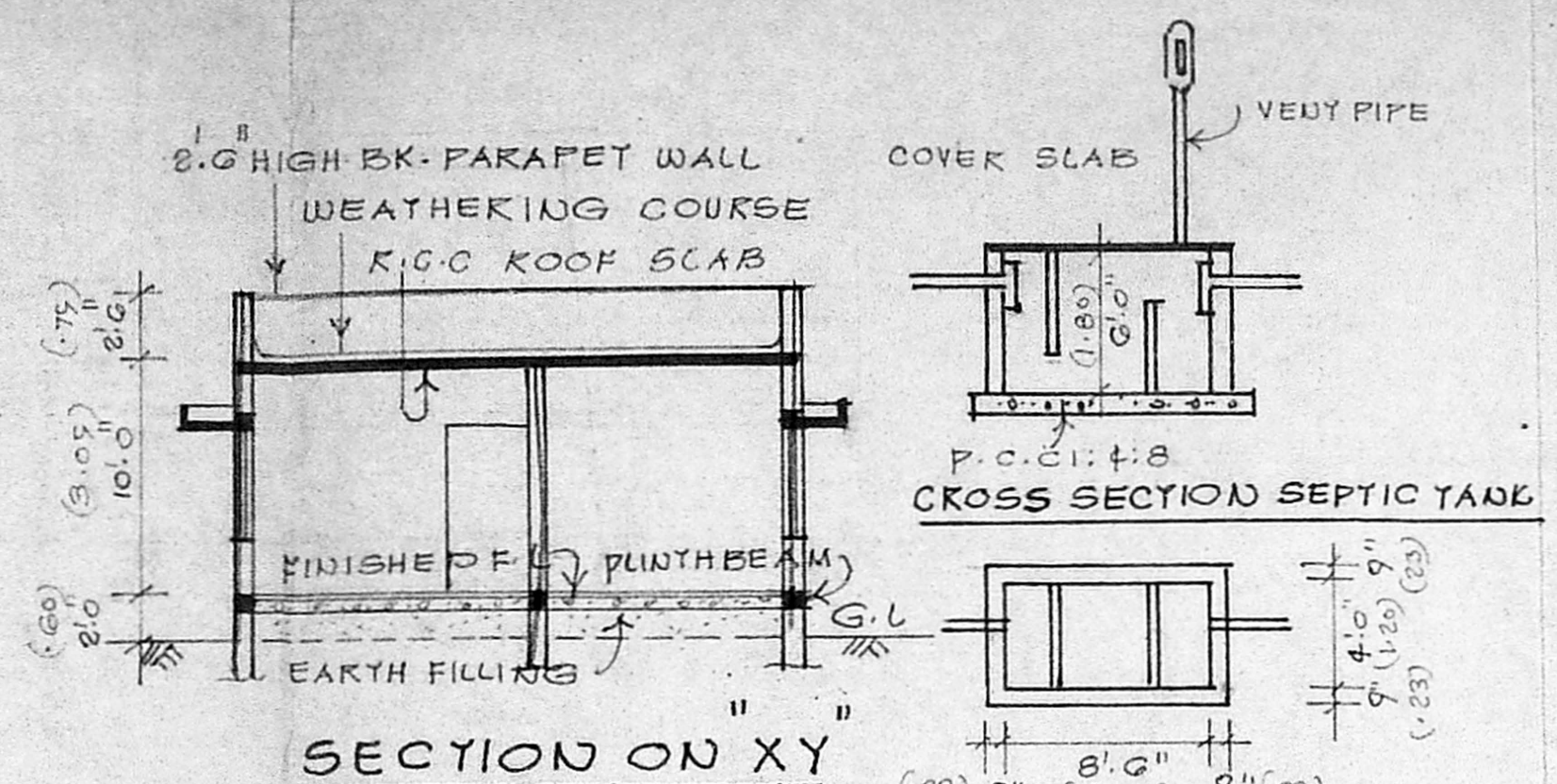

PLYOT NO: 73 NORTH PART.



SECTION ON "XY"

CROSS SECTION SEPTIC TANK

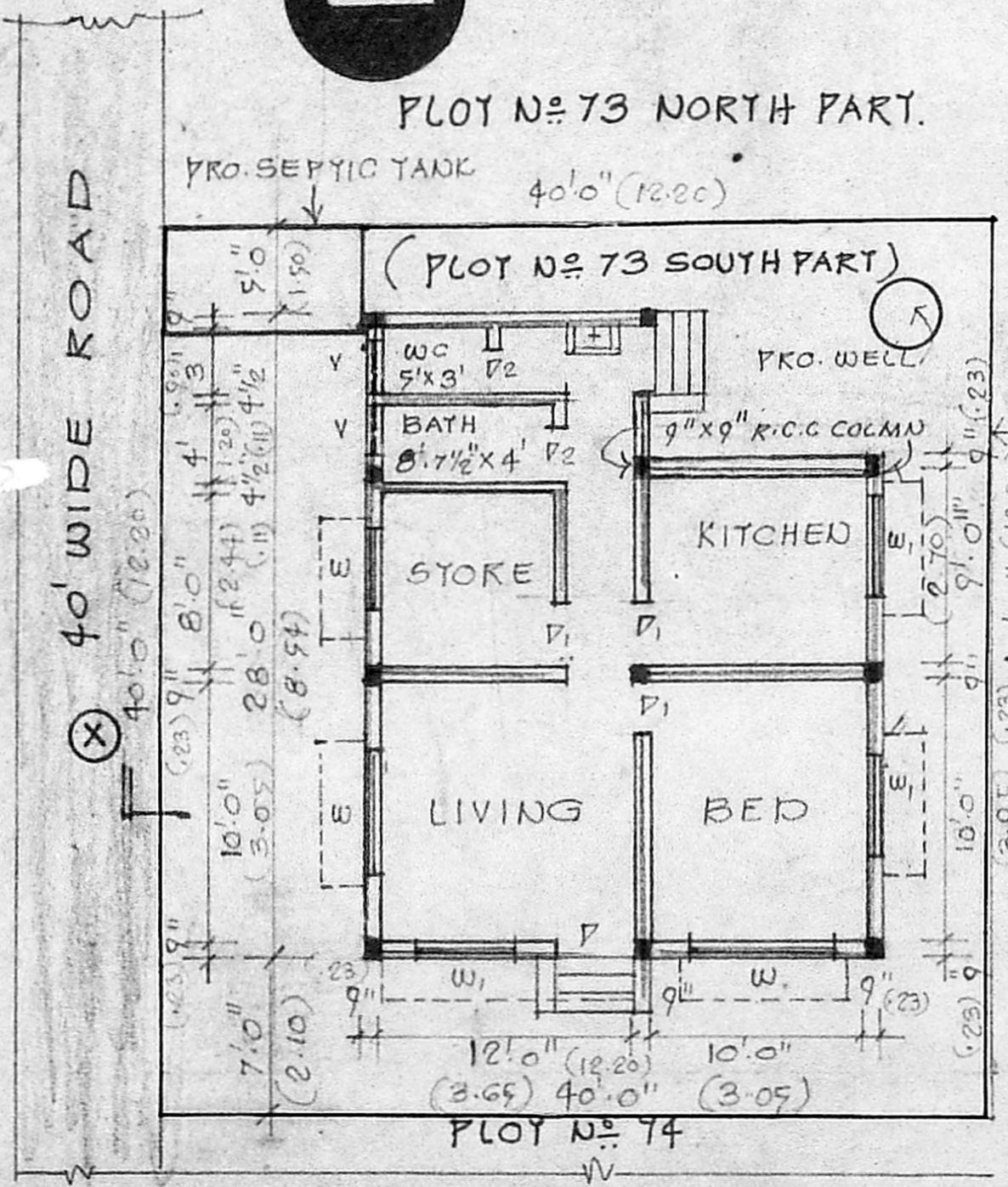
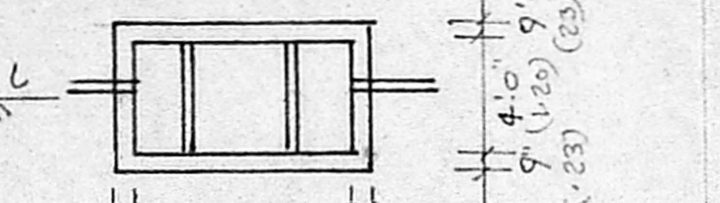

GROUND FLOOR/SITE PLAN
SCALE: 1" = 8'0" (1:100)

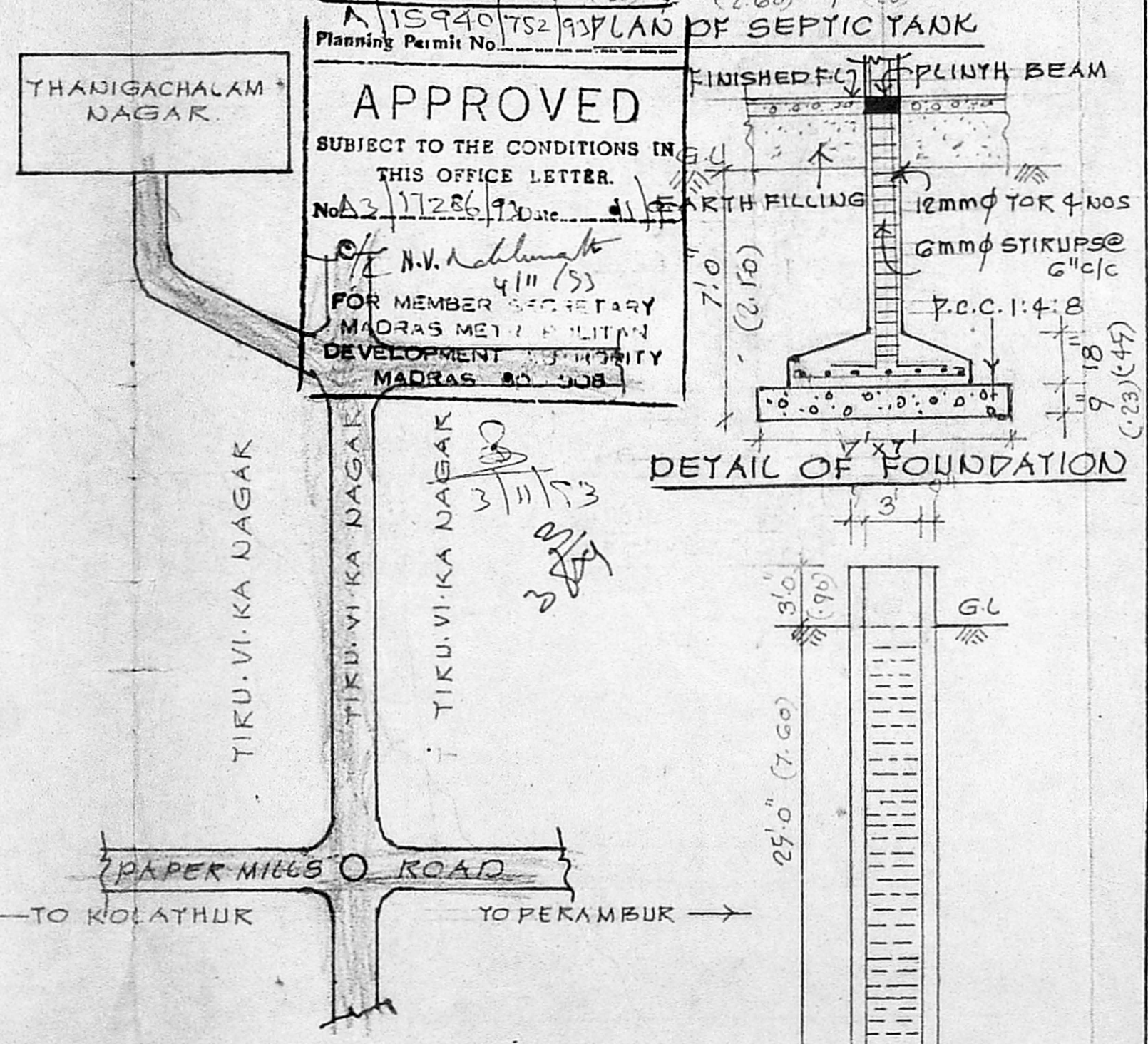

KEY-PLAN
(NOT TO SCALE)

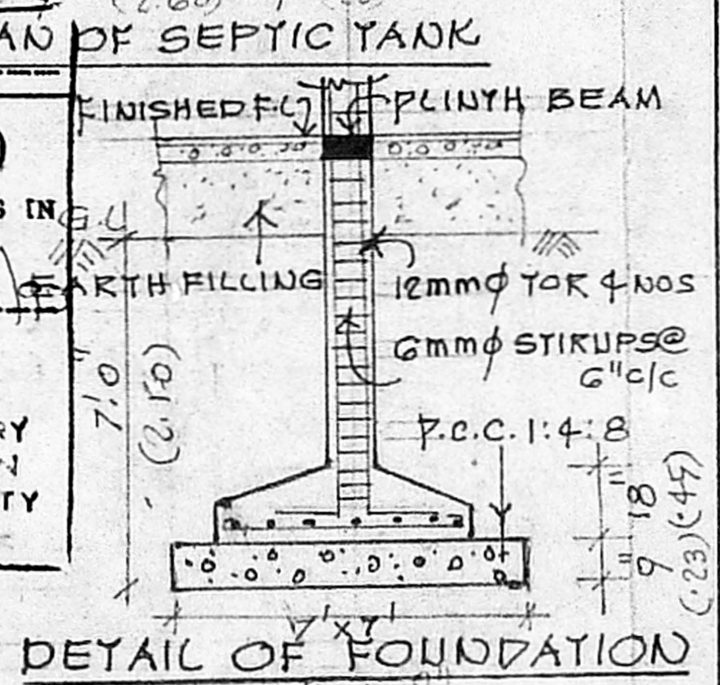

DETAIL OF FOUNDATION

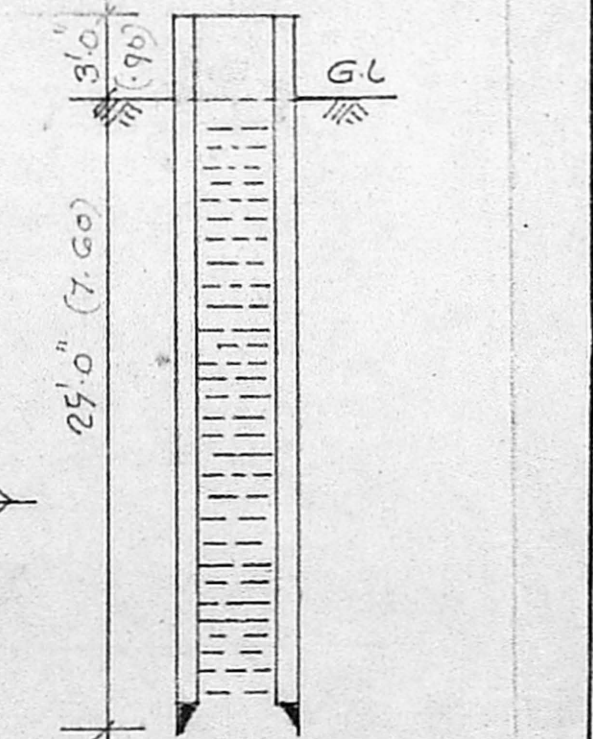

CROSS SECTION OF WELL

PLAN SHOWING THE PROPOSED CONSTRUCTION OF RESIDENTIAL BUILDING IN PLOT NO: 73 SOUTH PART OF "THANIKACHALAM NAGAR S.N: 1119/1A(PART) OF MADHAVARAM VILLAGE. FOR MR. ~~K.R.~~ SIVAGNAM

APP. L.O NO: 20/69.

SCHEDULE OF JOINERY

V	3'.3" X 7'.0"	1.00 X 2.10	DOOR
V1	3'.0" X 7'.0"	0.90 X 2.10	DOOR
V2	2'.6" X 7'.0"	0.75 X 2.10	DOOR
W	6'.0" X 4'.6"	1.80 X 1.35	WINDOW
W1	4'.0" X 4'.6"	1.20 X 1.35	WINDOW
V	2'.0" X 1'.6"	0.60 X 0.45	VENTILATOR

Scrutiny plan

REFERENCE:

SITE BOUNDARY: —
EXG. ROADS: —
PROPOSALS: —
PLOT AREA: 1600 SQ. FT 148.64m²
BUILTUP AREA: 600 SQ. FT 56.29m²

M. Selva Kumar
OWNER
M. SELVA KUMAR, D.C.E.
Consulting Engineer
Licensed Surveyor No. 4
MADHAVARAM TOWNSHIP
38, Alex Nagar A Colony
Milk Colony, Madras-600051.
(near Milk Colony Main Gate)

T. Venkateswaralu
LICENCED SURVEYOR
T. VENKATESWARALU, DIP. Sw.
Consulting Civil Engineer,
LIC Panel Valuer, Metro Water
Engineering Contractor
Licensed Surveyor No. 149.
Corporation of Madras.
Off: No 5, 1st Floor, SOMANATHAPURAM,
MADRAS 600 099.